

THE GASTON GAZETTE

CONGRATULATIONS!

**October, 2008
Month-end
Production**

Unit Recruits 4 & Up

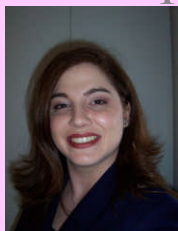

Amy Scrimger 18

| | |
|---------------------|----|
| Beth Austin | 17 |
| Cheri Taylor | 8 |
| Bernice Hines | 6 |
| Mary Duplechin | 6 |
| Theresa Kusak-Smith | 5 |
| Dianne Hacker | 5 |
| Joni Koontz | 5 |
| Kelly Buirch | 5 |
| Michelle Yost | 5 |
| Randi Stevens | 5 |
| Mary Bernhardt | 5 |
| Lynn Cervini | 4 |
| Roxanne Gonzales | 4 |
| Julie Weaver | 4 |
| Jeannie Helm | 4 |
| Charlette Springer | 4 |
| Disa Pevear | 4 |
| Randi Lincoln | 4 |
| Linda Day | 4 |

Unit Production \$6,000 & Up

Beth Austin
\$40,190.75
(whsle.)



| | | | |
|------------------------|--------------------|----------------------|------------|
| Julie Weaver | \$30,161.50 | Linda Day | \$8,596.50 |
| Ann Sherman | \$28,757.25 | Charlette Springer | \$8,479.75 |
| Randi Stevens | \$28,160.25 | Kerin Miller | \$8,436.75 |
| Ruby Garner | \$26,837.00 | Susan Brandt | \$8,330.00 |
| Dolores Keller | \$24,875.50 | MaryBeth Sherwood | \$8,169.25 |
| <i>Cheri Taylor</i> | <i>\$23,122.75</i> | Dot Weaver | \$8,085.25 |
| <i>Sherri Reindl</i> | <i>\$22,983.00</i> | Amy Scrimger | \$8,071.50 |
| <i>Betty Schuler</i> | <i>\$20,714.00</i> | Roxanne Gonzales | \$8,006.75 |
| <i>Jeannie Helm</i> | <i>\$20,196.25</i> | Ginni McGarr | \$7,540.25 |
| <i>Peggy Sacco</i> | <i>\$18,765.25</i> | Ann Lawson Smith | \$7,485.25 |
| <i>Kim Roberts</i> | <i>\$18,267.25</i> | Jane Bilyeu | \$7,348.25 |
| <i>Bonnie Crumrin</i> | <i>\$18,195.75</i> | Rosalind Evans | \$7,341.25 |
| <i>Theresa K-Smith</i> | <i>\$16,628.75</i> | Bernice Hines | \$7,184.75 |
| <i>Frances Woodham</i> | <i>\$16,010.75</i> | Kay Roth | \$7,167.00 |
| Lynn Cervini | \$15,662.50 | Deanna Fox | \$7,154.25 |
| Dianne Hacker | \$15,395.75 | Sherrill Yoder | \$7,092.75 |
| Pam Garner Moore | \$15,236.00 | Jackie Miller | \$7,079.75 |
| Mary Bernhardt | \$14,416.50 | Lulu Flores-Guerrero | \$7,021.75 |
| Pam Epple | \$13,378.00 | Michelle Yost | \$6,828.00 |
| Lynette Bickley | \$13,004.50 | Hannah Price | \$6,721.50 |
| Joni Koontz | \$12,885.25 | Linda Perry | \$6,712.00 |
| Denise Hernandez | \$12,252.50 | Nadine Banks | \$6,647.25 |
| Marie Vlaminck | \$12,163.25 | Deanne Black | \$6,628.25 |
| Pam Rhode | \$11,990.00 | Mary Schmid | \$6,593.50 |
| Ruth Hawkins | \$11,624.25 | Vicki Lynn Kline | \$6,496.75 |
| Kate Hanson | \$11,069.50 | Sharon Podratz | \$6,474.75 |
| Donna Meshanko | \$10,574.75 | Diane Pingley | \$6,414.25 |
| Renate Moore | \$10,233.00 | Emily Hower | \$6,399.50 |
| Kelly Buirch | \$10,064.50 | Nyanne Applegate | \$6,398.75 |
| Judy Pennington | \$10,043.00 | Sara Vix | \$6,382.50 |
| Bobbie Duffer | \$10,027.75 | Phyllis Hartlage | \$6,249.50 |
| Candy Johnston | \$10,022.25 | Charlene Lawson | \$6,238.50 |
| Kimberly Gilmer | \$10,009.00 | Nancy Cannon | \$6,221.75 |
| Randi Lincoln | \$10,000.50 | Linda Smith | \$6,212.25 |
| Stephanie Isenberg | \$9,589.25 | Mary Duplechin | \$6,169.50 |
| Cindy Duplechain | \$9,021.50 | Chasity Strubberg | \$6,095.50 |
| Sandra Benner | \$9,011.75 | Carrie Newman | \$6,081.00 |
| Bettye Wilson | \$8,618.25 | Bethany Wilston | \$6,043.75 |
| | | Jana Shoaf | \$6,032.00 |
| | | Diane Critchlow | \$6,002.25 |

January 21 - 24, 2009
leadership conference 2009
think big!
Phoenix, AZ